LOT 18
GRANDE OAKS AT AMELIA REPLAT
PB 7/280

MARTIN CLINTON F III & SHOCHANNAH C
96236 GRANDE OAKS LN
FERNANDINA BEACH, FL 32034

2026

39-2N-28-0680-0018-0000

BUILDING CHARACTERISTICS

ELEMENT	CD	CONSTRUCTION
Exterior Wall	31	HARDIE BRD 100
Roof Structur	03	GABLE/HIP 100
Roof Cover	03	COMP SHNGL 100
Interior Wall	05	DRYWALL 100
Interior Floo	11	CLAY TILE 50
Interior Floo	14	CARPET 50
Air Condition	03	CENTRAL 100
Heating Type	04	AIR DUCTED 100
Bedrooms		4 100
Bathrooms		2 100
Frame	02	WOOD FRAME 100
Stories	1.	1. 100
Units		0 100
Occupancy	00	NONE 100
Quality	04	Quality Level 04

DOR CODE 0100 SINGLE FAMILY
MAP NUM | MKT AREA 04
NEIGHBORHOOD/LOC 4069.00

AREA TYPE	TOTAL GROSS AREA	PCT OF BASE	YEAR	TOT ADJ AREA	SUBAREA MARKET VALUE
BAS	2,200	100	2018	2,200	339,370
FGR	599	55	2018	329	50,751
FOP	95	30	2018	28	4,319
FOP	225	30	2018	68	10,490
TOTALS	3,119			2,625	404,930

MARKET ADJUSTMENTS

TYPE	MDL	EFF. AREA	TOT ADJ PTS	EFF. BASE RATE	REPL. COST NEW	AYB	EYB	ECON	FNCT		NORM	% COND
0900	01	2,625	114.4080	159.03	417,454	2018	2018	0	0	0	3.00	97.00

1 SNGL FAM 100% - 2020 Heated Area: 2200 HX Base Yr 2020

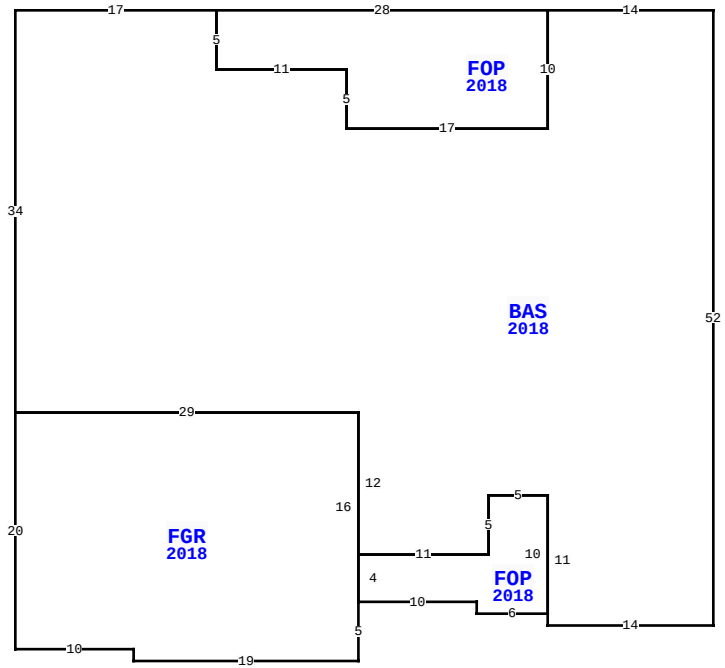

BLD DATE		LGL DATE	
XF DATE		LAND DATE	04/22/2026 MLU
INC DATE		AG DATE	

96236 GRANDE OAKS LN, FERNANDINA BEACH

NASSAU COUNTY PROPERTY

PAGE 1 of 1 4

VALUATION SUMMARY

VALUATION BY		STANDARD
Tax Group: 4	Tax Dist:	
BUILDING MARKET VALUE		404,930
TOTAL MARKET OB/XF VALUE		0
TOTAL LAND VALUE - MARKET		135,000
TOTAL MARKET VALUE		539,930
SOH/AGL Deduction		218,639
ASSESSED VALUE		321,291
TOTAL EXEMPTION VALUE	HX HB	51,411
BASE TAXABLE VALUE		269,880
TOTAL JUST VALUE		539,930
NCON VALUE		0
INCOME VALUE		
PREVIOUS YEAR MKT VALUE		533,515

PERMIT NUM	DESCRIPTION	AMT	ISSUED
C1812018	CO ISSUED	0	12/10/2018
B1710295	NEW CONSTR	292,311	11/20/2017

SALES DATA

OFF RECORD Number	DATE	TYPE INST	Q U	V I	RSN CD	SALE PRICE
2256/0870	2/20/2019	SW	Q	I	01	346,000
GRANTOR: D R HORTON INC JACKSO						
GRANTEE: MARTIN CLINTON F II						
2145/0965	9/07/2017	SW	U	V	37	478,800
GRANTOR: AMELIA RIVER-JACKSONV						
GRANTEE: D R HORTON INC JACK						

BUILDING NOTES

BUILDING DIMENSIONS

BAS=[YR=2018] W14 FOP=[YR=2018] W28 S5 E11 S5 E17 N10$ S10 W17 N5 W11 N5 W17 S34 FGR=[YR=2018] S20 E10 S1 E19 N5 FOP=[YR=2018] E10 S1 E6 N10 W5 S5 W11 S4$ N16 W29$ E29 S12 E11 N5 E5 S11 E14 N52$.

EXTRA FEATURES

LN	OB/XF CODE	DESCRIPTION	BLD	CAP	L	W	UNITS	UT	Adj R	ADJ UNIT PRICE	ORIG COND	YEAR ON	YEAR ACTUAL	Q	% COND	OB/XF MKT VALUE	NOTES

LAND DESCRIPTION

TOTAL OB/XF 0

LN	USE CODE	CLS	LAND USE DESCRIPTION	CAP	RD	LOC ZONE	FRONT	DEPTH	TOT LND UTS	UNIT TYPE	DT	DPTH FACT	% COND	TOT ADJ	UNIT PRICE	ADJ UNIT PRICE	LAND VALUE	OTHER ADJUSTMENTS AND NOTES	YEAR	DENSITY	DECL	FRZ	YR	CONSRV
1	000100	C	RES	100		RSF-1	0.00	0.00	1.00	LT		1.00	1.00	1.00	135,000.00	135,000.00	135,000							

REVIEW DATE 01/01/2023 BY CD Total Acres: 0.00 Total Land Value: 135,000 Market: 0 Agricultural: 0 Common: 135,000 PRINTED 07/09/2026 BY SYS