LOT 62
IN OR 1978/1677
LOFTON CREEK PB 6/33-36

LONDON VERONICA EST
85014 ST THOMAS STREET
YULEE, FL 32097

2026

38-2N-27-127C-0062-0000

NASSAU COUNTY PROPERTY

BUILDING CHARACTERISTICS

ELEMENT	CD	CONSTRUCTION
Exterior Wall	05	AVERAGE 100
Roof Structur	03	GABLE/HIP 100
Roof Cover	03	COMP SHNGL 100
Interior Wall	05	DRYWALL 100
Interior Floo	14	CARPET 80
Interior Floo	08	SHT VINYL 20
Air Condition	03	CENTRAL 100
Heating Type	04	AIR DUCTED 100
Bedrooms		3 100
Bathrooms		2 100
Frame	02	WOOD FRAME 100
Stories	1.	1. 100
Units		0 100
Occupancy	00	NONE 100
Quality	04	Quality Level 04

DOR CODE 0100 SINGLE FAMILY
MAP NUM | MKT AREA 04
NEIGHBORHOOD/LOC 4046.00

AREA TYPE	TOTAL GROSS AREA	PCT OF BASE	YEAR	TOT ADJ AREA	SUBAREA MARKET VALUE
BAS	1,277	100	1997	1,277	135,011
FGR	362	55	1997	199	21,039
FOP	12	30	1997	4	423
FSP	164	40	1997	66	6,978
PTO	120	5	1997	6	634
TOTALS	1,935			1,552	164,085

MARKET ADJUSTMENTS

TYPE	MDL	EFF. AREA	TOT ADJ PTS	EFF. BASE RATE	REPL. COST NEW	AYB	EYB	ECON	FNCT		NORM	% COND
0100	01	1,552	116.7390	122.58	190,244	1997	1997	0	0	0	13.75	86.25

1 SINGLE FAM 0% - 2026 Heated Area: 1277 HX Base Yr

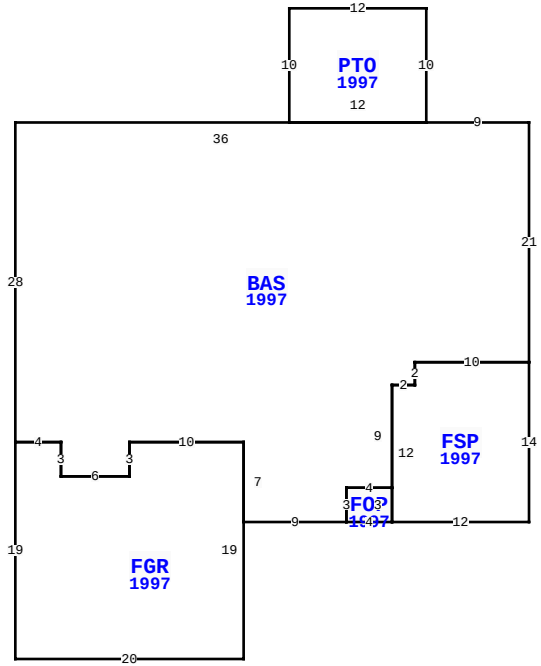

85014 ST THOMAS ST, YULEE

BLD DATE	05/10/2022 NW	LGL DATE	
XF DATE		LAND DATE	04/07/2026 MLU
INC DATE		AG DATE	

VALUATION SUMMARY

VALUATION BY	STANDARD
Tax Group: 4	Tax Dist:
BUILDING MARKET VALUE	164,085
TOTAL MARKET OB/XF VALUE	2,695
TOTAL LAND VALUE - MARKET	60,000
TOTAL MARKET VALUE	226,780
SOH/AGL Deduction	0
ASSESSED VALUE	226,780
TOTAL EXEMPTION VALUE	0
BASE TAXABLE VALUE	226,780
TOTAL JUST VALUE	226,780
NCON VALUE	0
INCOME VALUE	
PREVIOUS YEAR MKT VALUE	225,616

PERMIT NUM	DESCRIPTION	AMT	ISSUED
973864	NEW CONSTR	55,825	04/01/1997

SALES DATA

OFF RECORD Number	DATE	TYPE INST	Q U	V I	RSN CD	SALE PRICE
1978/1677	5/06/2015	SW	U	I	12	124,900
GRANTOR: FEDERAL NATIONAL MORT						
GRANTEE: LONDON VERONICA						
1925/0963	7/02/2014	CT	U	I	18	100
GRANTOR: CLERK OF COURT						
GRANTEE: FEDERAL NATIONAL MO						

BUILDING NOTES

BUILDING DIMENSIONS

BAS=[YR=1997] W9 PTO=[YR=1997] N10 W12 S10 E12 $ W36 S28 FGR=[YR=1997] S19 E20 N19 W10 S3 W6 N3 W4 $ E4 S3 E6 N3 E10 S7 E9 FOP=[YR=1997] E4 FSP=[YR=1997] E12 N14 W10 S2 W2 S12 $ N3 W4 S3 $ N3 E4 N9 E2 N2 E10 N21 $.

EXTRA FEATURES

L N	OB/XF CODE	DESCRIPTION	BLD	CAP	L	W	UNITS	UT	Adj R	ADJ UNIT PRICE	ORIG COND	YEAR ON	YEAR ACTUAL	Q	% COND	OB/XF MKT VALUE	NOTES
1	0500	FP-PRE FAB	0	0	0	0	1.00	UT	3,500.00	3,500.00	100	1997	1997	3	77	2,695	

LAND DESCRIPTION

TOTAL OB/XF 2,695

L N	USE CODE	CLS	LAND USE DESCRIPTION	CAP	R D	LOC ZONE	FRONT	DEPTH	TOT LND UTS	UNIT TYPE	D T	DPTH FACT	% COND	TOT ADJ	UNIT PRICE	ADJ UNIT PRICE	LAND VALUE	OTHER ADJUSTMENTS AND NOTES	YEAR	DENSITY	DECL	FRZ	YR	CONSRV
1	000100	C	RES	0	0003	PUD	0.00	0.00	1.00	LT		1.00	1.00	1.00	60,000.00	60,000.00	60,000							

REVIEW DATE 01/01/2023 BY CD Total Acres: 0.00 Total Land Value: 60,000 Market: 0 Agricultural: 0 Common: 60,000 PRINTED 07/09/2026 BY SYS