LOT 25
AMELIA CONCOURSE SUB PHASE 2
PBK 8/222

JESIONOWSKI STANLEY & CHERI
95179 SNAPDRAGON DR
FERNANDINA BEACH, FL 32034

2026

30-2N-28-0151-0025-0000

BUILDING CHARACTERISTICS

ELEMENT	CD	CONSTRUCTION
Exterior Wall	31	HARDIE BRD 100
Roof Structur	08	IRREGULAR 100
Roof Cover	03	COMP SHNGL 100
Interior Wall	05	DRYWALL 100
Interior Floo	14	CARPET 60
Interior Floo	11	CLAY TILE 40
Air Condition	03	CENTRAL 100
Heating Type	04	AIR DUCTED 100
Bedrooms		4 100
Bathrooms		3 100
Frame	02	WOOD FRAME 100
Stories	1.5	1.5 100
Units		0 100
Occupancy	00	NONE 100
Quality	04	Quality Level 04
DOR CODE	0100	SINGLE FAMILY
MAP NUM		MKT AREA 04
NEIGHBORHOOD/LOC	4067.100	

AREA TYPE	TOTAL GROSS AREA	PCT OF BASE	YEAR	TOT ADJ AREA	SUBAREA MARKET VALUE
BAS	1,916	100	2020	1,916	232,908
FGR	440	55	2020	242	29,418
FOP	54	30	2020	16	1,945
FSP	126	40	2020	50	6,078
FUS	467	100	2020	467	56,768
STR	37	10	2020	4	486
TOTALS	3,040			2,695	327,602

MARKET ADJUSTMENTS

TYPE	MDL	EFF. AREA	TOT ADJ PTS	EFF. BASE RATE	REPL. COST NEW	AYB	EYB	ECON	FNCT		NORM	% COND
0100	01	2,695	118.1376	124.04	334,288	2020	2020	0	0	0	2.00	98.00

1 SINGLE FAM 100% - 2021 Heated Area: 2383 HX Base Yr 2021

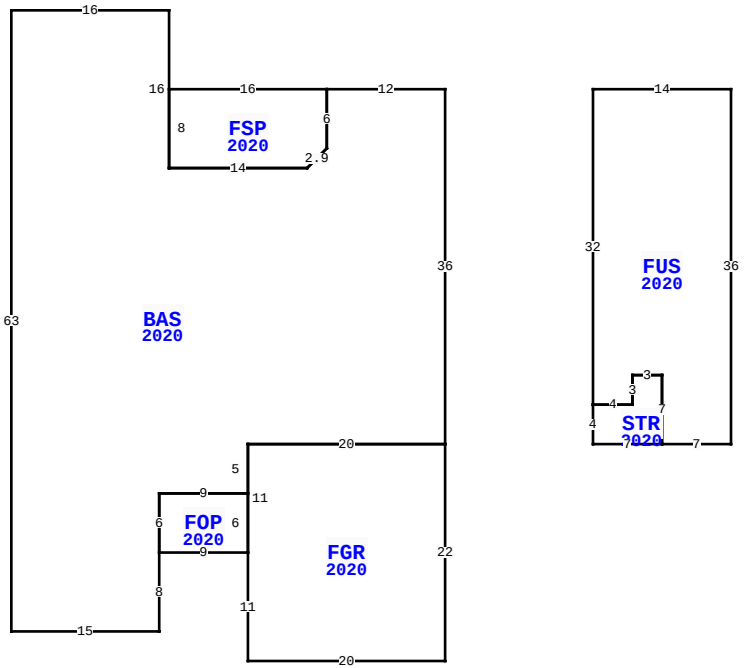

95179 SNAPDRAGON DR, FERNANDINA BEACH

BLD DATE	03/29/2023 NW	LGL DATE	
XF DATE		LAND DATE	04/23/2025 MLU
INC DATE		AG DATE	

NASSAU COUNTY PROPERTY

PAGE 1 of 1 4

VALUATION SUMMARY

VALUATION BY		STANDARD
Tax Group: 4	Tax Dist:	
BUILDING MARKET VALUE		327,602
TOTAL MARKET OB/XF VALUE		0
TOTAL LAND VALUE - MARKET		85,000
TOTAL MARKET VALUE		412,602
SOH/AGL Deduction		114,977
ASSESSED VALUE		297,625
TOTAL EXEMPTION VALUE	HX HB	51,411
BASE TAXABLE VALUE		246,214
TOTAL JUST VALUE		412,602
NCON VALUE		0
INCOME VALUE		
PREVIOUS YEAR MKT VALUE		402,522

PERMIT NUM	DESCRIPTION	AMT	ISSUED
C1913031	CO ISSUED	0	04/07/2020
19013031	NEW CONSTR	318,467	12/30/2019

SALES DATA

OFF RECORD Number	DATE	TYPE INST	Q U	V I	RSN CD	SALE PRICE
2357/0016	4/24/2020	SW	Q	I	01	308,000
GRANTOR: DREAM FINDERS HOMES L						
GRANTEE: JESIONOWSKI STANLEY						
2336/1017	1/31/2020	WD	U	V	30	37,100
GRANTOR: DFH AMELIA LLC						
GRANTEE: DREAM FINDERS HOMES						

BUILDING NOTES

BUILDING DIMENSIONS

BAS=[YR=2020] W12 FSP=[YR=2020] W16 S8 E14 U2 R2 N6$ S6 D2 L2 W14 N16 W16 S63 E15 N8 FOP=[YR=2020] E9 FGR=[YR=2020] S11 E20 N22 W20 S11$ N6 W9 S6$ N6 E9 N5 E20 N36$ PTR= E15 FUS=[YR=2020] E14 S36 W7 STR=[YR=2020] W7 N4 E4 N3 E3 S7$ N7 W3 S3 W4 N32$ W15$.

EXTRA FEATURES

L N	OB/XF CODE	DESCRIPTION	BLD	CAP	L	W	UNITS	UT	Adj R	ADJ UNIT PRICE	ORIG COND	YEAR ON	YEAR ACTUAL	Q	% COND	OB/XF MKT VALUE	NOTES

LAND DESCRIPTION

TOTAL OB/XF 0

L N	USE CODE	CLS	LAND USE DESCRIPTION	CAP	R D	LOC ZONE	FRONT	DEPTH	TOT LND UTS	UNIT TYPE	D T	DPTH FACT	% COND	TOT ADJ	UNIT PRICE	ADJ UNIT PRICE	LAND VALUE	OTHER ADJUSTMENTS AND NOTES	YEAR	DENSITY	DECL	FRZ	YR	CONSRV
1	000100	C	RES	100		RSF-2	0.00	0.00	1.00	LT		1.00	1.00	1.00	85,000.00	85,000.00	85,000							

REVIEW DATE 01/01/2023 BY CD Total Acres: 0.00 Total Land Value: 85,000 Market: 0 Agricultural: 0 Common: 85,000 PRINTED 07/09/2026 BY SYS