LOT 48
PLUMMER CREEK PHASE TWO C & D
OR 2223/684

ANDERSON CHRISTOPHER S & NICHELLE T
79033 PLUMMERS CREEK DR
YULEE, FL 32097

2026

12-2N-26-1604-0048-0000

BUILDING CHARACTERISTICS

ELEMENT	CD	CONSTRUCTION
Exterior Wall	10	ABOVE AVG 90
Exterior Wall	21	STONE 10
Roof Structur	08	IRREGULAR 100
Roof Cover	03	COMP SHNGL 100
Interior Wall	05	DRYWALL 100
Interior Floo	11	CLAY TILE 50
Interior Floo	14	CARPET 50
Air Condition	03	CENTRAL 100
Heating Type	04	AIR DUCTED 100
Bedrooms		5 100
Bathrooms		4 100
Frame	02	WOOD FRAME 100
Stories	2.	2. 100
Units		0 100
Occupancy	00	NONE 100
Quality	05	Quality Level 05

DOR CODE	0100	SINGLE FAMILY	
MAP NUM		MKT AREA	05
NEIGHBORHOOD/LOC	5015.00		

AREA TYPE	TOTAL GROSS AREA	PCT OF BASE	YEAR	TOT ADJ AREA	SUBAREA MARKET VALUE
BAS	2,548	100	2019	2,548	315,022
FGR	600	55	2019	330	40,799
FOP	65	30	2019	20	2,472
FOP	208	30	2019	62	7,665
FUS	383	100	2019	383	47,352
STR	40	10	2019	4	494
TOTALS	3,844			3,347	413,806

MARKET ADJUSTMENTS

TYPE	MDL	EFF. AREA	TOT ADJ PTS	EFF. BASE RATE	REPL. COST NEW	AYB	EYB	ECON	FNCT		NORM	% COND
0100	01	3,347	120.8328	126.87	424,634	2019	2019	0	0	0	2.55	97.45

1 SINGLE FAM 100% - 2025 Heated Area: 2931 HX Base Yr

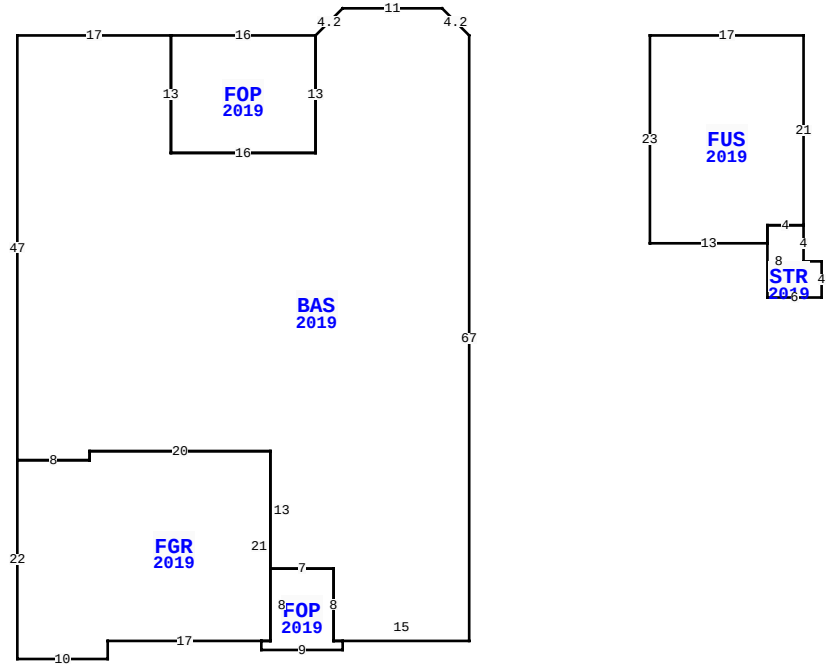

BLD DATE		LGL DATE	
XF DATE		LAND DATE	05/01/2026 MLU
INC DATE		AG DATE	

79033 PLUMMERS CREEK DR, YULEE

NASSAU COUNTY PROPERTY

PAGE 1 of 1 4

VALUATION SUMMARY

VALUATION BY		STANDARD
Tax Group: 4	Tax Dist:	
BUILDING MARKET VALUE		413,806
TOTAL MARKET OB/XF VALUE		51,960
TOTAL LAND VALUE - MARKET		65,000
TOTAL MARKET VALUE		530,766
SOH/AGL Deduction		23,479
ASSESSED VALUE		507,287
TOTAL EXEMPTION VALUE	13	507,287
BASE TAXABLE VALUE		0
TOTAL JUST VALUE		530,766
NCON VALUE		50,000
INCOME VALUE		
PREVIOUS YEAR MKT VALUE		445,265

PERMIT NUM	DESCRIPTION	AMT	ISSUED
260005104	0912 46*29	32,791	05/12/2026
SP250011328	861-478 855-1400	122,900	10/09/2025
18010170	CO ISSUED	0	03/08/2019
18010170	NEW CONSTR	388,781	10/01/2018

SALES DATA

OFF RECORD Number	DATE	TYPE INST	Q U	V I	RSN CD	SALE PRICE
2261/0019	3/08/2019	WD	Q	I	01	424,000
GRANTOR: DREAM FINDERS HOMES L						
GRANTEE: ANDERSON CHRISTOPHE						
2229/0735	10/05/2018	WD	Q	V	05	605,000
GRANTOR: BWC LAND PLUMMER LLC						
GRANTEE: DREAM FINDERS HOMES						

BUILDING NOTES

BUILDING DIMENSIONS

BAS=[YR=2019] U3 L3 W11 D3 L3 FOP=[YR=2019] W16 S13 E16 N13$ S13 W16 N13 W17 S47 FGR=[YR=2019] S22 E10 N2 E17 FOP=[YR=2019] S1 E9 N1 W1 N8 W7 S8 W1$ E1 N21 W20 S1 W8$ E8 N1 E20 S13 E7 S8 E15 N67$ PTR=E20 FUS=[YR=2019] E17 S21 STR=[YR=2019] S4 E2 S4 W6 N8 E4$ W4 S2 W13 N23$ W20$.

EXTRA FEATURES

LN	OB/XF CODE	DESCRIPTION	BLD	CAP	L	W	UNITS	UT	Adj R	ADJ UNIT PRICE	ORIG COND	YEAR ON	YEAR ACTUAL	Q	% COND	OB/XF MKT VALUE	NOTES
2	0504	FP-ELECTRI	0	100	0	0	1.00	UT	2,000.00	2,000.00	100	2019	2019	3	98	1,960	
3	0860	POOL/SPA	0	100	0	0	1.00	UT	50,000.00	50,000.00	100	2026	2025	04	100	50,000	

LAND DESCRIPTION

TOTAL OB/XF 51,960

LN	USE CODE	CLS	LAND USE DESCRIPTION	CAP	RD	LOC ZONE	FRONT	DEPTH	TOT LND UTS	UNIT TYPE	DT	DPTH FACT	% COND	TOT ADJ	UNIT PRICE	ADJ UNIT PRICE	LAND VALUE	OTHER ADJUSTMENTS AND NOTES	YEAR	DENSITY	DECL	FRZ	YR	CONSRV
1	000100	C	RES	100	0003	PUD	0.00	0.00	1.00	LT		1.00	1.00	1.00	65,000.00	65,000.00	65,000							

REVIEW DATE 01/01/2023 BY CD Total Acres: 0.00 Total Land Value: 65,000 Market: 0 Agricultural: 0 Common: 65,000 PRINTED 07/09/2026 BY SYS