LOT 42
RE-PLAT OF CALLAHAN CROSSING
OR 2562/281

MANU NIGEL/LEVY QUASHANA JULIETTE
45268 RED BRICK DR
CALLAHAN, FL 32011

2024

51-2N-25-4175-0042-0000

NASSAU COUNTY PROPERTY

BUILDING CHARACTERISTICS

ELEMENT	CD	CONSTRUCTION
Exterior Wall	30	VINYL 100
Roof Structur	03	GABLE/HIP 100
Roof Cover	03	COMP SHNGL 100
Interior Wall	05	DRYWALL 100
Interior Floo	14	CARPET 60
Interior Floo	08	SHT VINYL 40
Air Condition	03	CENTRAL 100
Heating Type	04	AIR DUCTED 100
Bedrooms		3 100
Bathrooms		2.5 100
Frame	02	WOOD FRAME 100
Stories	2.	2. 100
Units		0 100
Quality	03	Quality Level 03
DOR CODE	0100	SINGLE FAMILY
MAP NUM		MKT AREA 07
NEIGHBORHOOD/LOC	8034.00	

AREA TYPE	TOTAL GROSS AREA	PCT OF BASE	TOT ADJ AREA	SUBAREA MARKET VALUE
BAS	632	100	632	64,843
FGR	286	55	157	16,108
FOP	40	30	12	1,231
FOP	48	30	14	1,436
FUS	889	100	889	91,211
STR	48	10	5	513
TOTALS	1,943		1,709	175,343

MARKET ADJUSTMENTS

TYPE	MDL	EFF. AREA	TOT ADJ PTS	EFF. BASE RATE	REPL. COST NEW	AYB	EYB	ECON	FNCT		NORM	% COND
0320	01	1,709	108.0000	102.60	175,343	2023	2023	0	0	0	0.00	100.00

1 TOWNHOUSE - 100% - 2024 Heated Area: 1521 HX Base Yr 2024

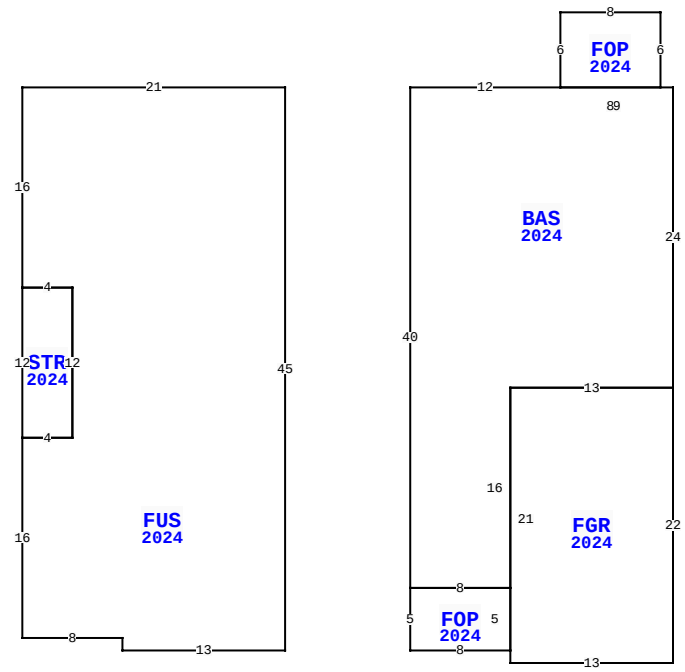

45268 RED BRICK DR, CALLAHAN

BLD DATE		LGL DATE	
XF DATE		LAND DATE	
INC DATE		AG DATE	

VALUATION SUMMARY

VALUATION BY		STANDARD
Tax Group: 1	Tax Dist:	
BUILDING MARKET VALUE		175,343
TOTAL MARKET OB/XF VALUE		4,212
TOTAL LAND VALUE - MARKET		35,000
TOTAL MARKET VALUE		214,555
SOH/AGL Deduction		0
ASSESSED VALUE		214,555
TOTAL EXEMPTION VALUE	HX HB	50,000
BASE TAXABLE VALUE		164,555
TOTAL JUST VALUE		214,555
NCON VALUE		179,555
INCOME VALUE		
PREVIOUS YEAR MKT VALUE		35,000

PERMIT NUM	DESCRIPTION	AMT	ISSUED
4483	NEW CONSTR	112,456	11/15/2021

SALES DATA

OFF RECORD Number	DATE	TYPE INST	Q U	V I	RSN CD	SALE PRICE
2618/0825	1/31/2023	WD	Q	I	01	235,000
GRANTOR: WJHFL LLC						
GRANTEE: MANU NIGEL & QUASHA						
2515/0320	11/16/2021	WD	Q	V	05	1,350,000
GRANTOR: CALLAHAN CROSSING LLC						
GRANTEE: WJHFL LLC						

BUILDING NOTES

BUILDING DIMENSIONS

```
FUS=[YR=2024;ORIG=0,0] W21 S16 E4 S12 W4 S16 E8 S1 E13 N45 $
BAS=[YR=2024;ORIG=10,0] E12 E9 S24 W13 S16 W8 N40 $
FGR=[YR=2024;ORIG=31,24] S22 W13 N1 N21 E13 $
FOP=[YR=2024;ORIG=22,0] N6 E8 S6 W8 $
STR=[YR=2024;ORIG=-21,16] S12 E4 N12 W4 $
FOP=[YR=2024;ORIG=18,45] W8 N5 E8 S5 $
PTR=[ORIG=10,0] W10 E10 $
.
```

EXTRA FEATURES

LN	OB/XF CODE	DESCRIPTION	BLD	CAP	L	W	UNITS	UT	Adj R	ADJ UNIT PRICE	ORIG COND	YEAR ON	YEAR ACTUAL	Q	% COND	OB/XF MKT VALUE	NOTES
1	0810	CONCRETE A	0	100	0	0	648.00	SF	6.50	6.50	100	2024	2023		100	4,212	

LAND DESCRIPTION

TOTAL OB/XF 4,212

LN	USE CODE	CLS	LAND USE DESCRIPTION	CAP	RD	LOC ZONE	FRONT	DEPTH	TOT LND UTS	UNIT TYPE	DT	DPTH FACT	% COND	TOT ADJ	UNIT PRICE	ADJ UNIT PRICE	LAND VALUE	OTHER ADJUSTMENTS AND NOTES	YEAR	DENSITY	DECL	FRZ	YR	CONSRV
1	000310	C	TOWNHOUSE2	100		RM -	C 0.00	0.00	1.00	LT		1.00	1.00	1.00	35,000.00	35,000.00	35,000							

REVIEW DATE 02/24/2023 BY KW Total Acres: 0.00 Total Land Value: 35,000 Market: 0 Agricultural: 0 Common: 35,000 PRINTED 08/06/2024 BY SYS